

- EW Existing window
- EO Existing opening
- ED Existing door
- NW New window
- NO New opening
- ND New door
- NS New wall

GROUND FLOOR

Project Name	The Quadrangle
Client	Wykeland Group
Phase	Design
Scale	1:100
Date	10/11/2016
Drawn By	ASR
Checked By	CB
Project No.	13271 141
Site Address	Former Prison Site Regeneration Northcote
Client Contact	321, Jolimont Road, Northcote VIC 3070 T: 03 9337 1111
Design Contact	101 Langdon Street, Northcote VIC 3070 T: 03 9337 1111
Architect	HARRIS PARTNERSHIP ARCHITECTS

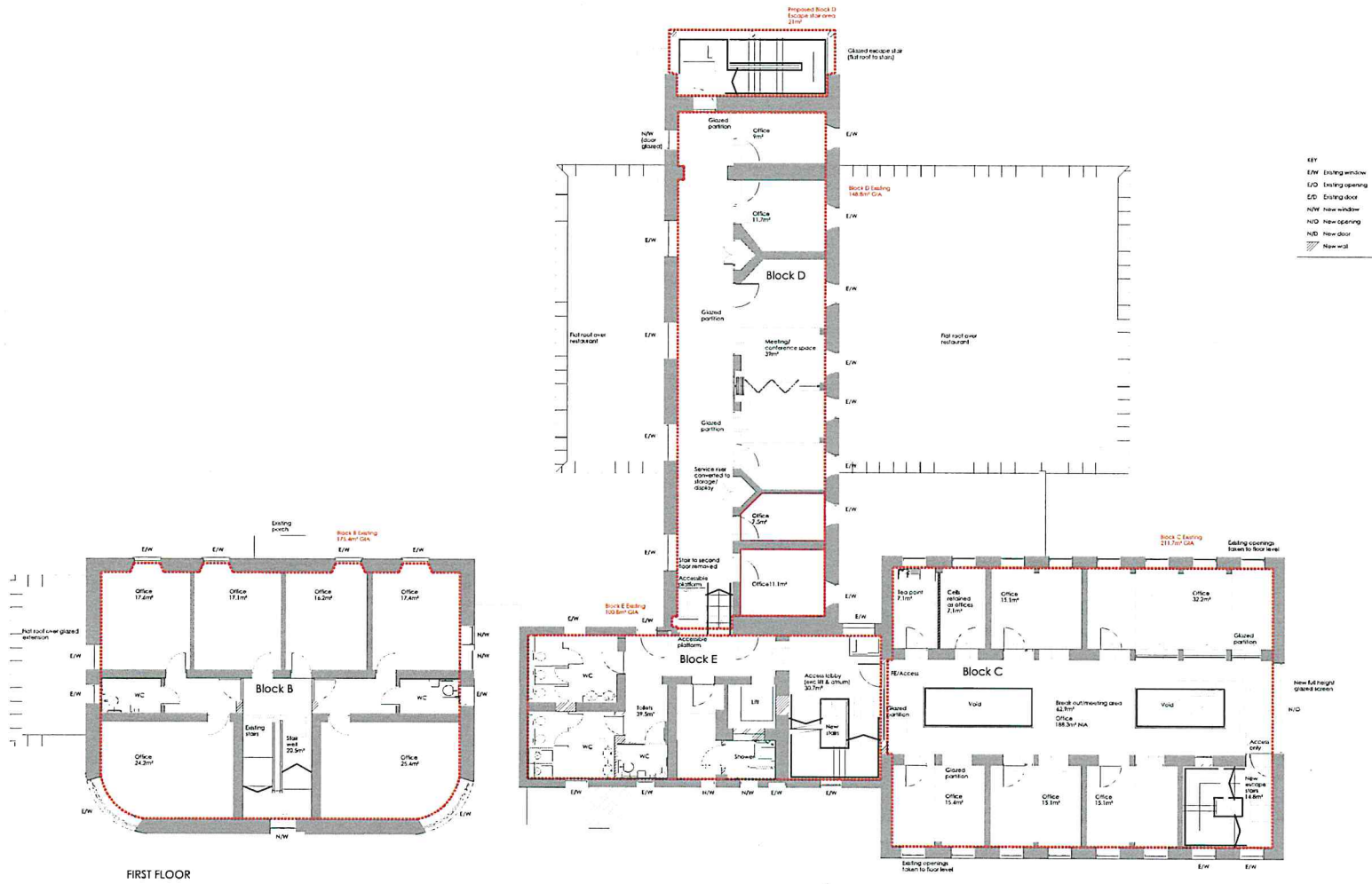

FIRST FLOOR

- EW Existing window
- ED Existing opening
- ED Existing door
- NW New window
- ND New opening
- ND New door
- NW New wall

Project Name: The Quadrangle  
 Former Prison Site Regeneration  
 Northallerton

Client: Wykeand Group

Design

Scale: 1:100

Date: 10/11/2016

Drawn by: ASR  
 Checked: CB

Drawn by: Block B/C/D/E - Proposed First Floor

Ref: 13271 142

238, JARVIS ROAD,  
 WYKEAND, WILT BA14 3JL  
 T: 01297 217600

Corner Regeneration, 77 Duke Street,  
 Northallerton, Wilt BA14 3JL  
 E: 0143 239555  
 The Oak Factory, 79 High Street,  
 Northallerton, Wilt BA14 3AA  
 T: 01439 217177  
 F: 01439 207770

101 LONDON ROAD  
 NORTHALLERTON, WILT BA14 3JL  
 10 Green Court, 31 Christopher Place,  
 London EC2A 3DF  
 T: 020 7497 1215

THE HARRIS PARTNERSHIP  
 ARCHITECTS

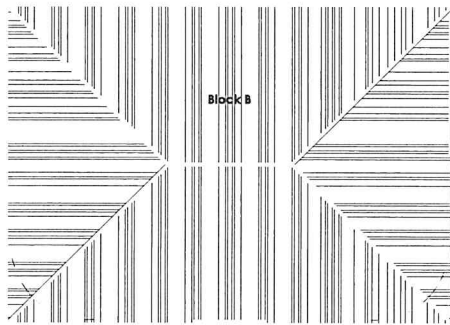

SECOND FLOOR



- EE1 Existing window
- EW Existing window
- EO Existing opening
- EA Existing door
- NW New window
- NO New opening
- ND New door
- New wall

Project Name	The Quadrangle		
	Former Prison Site Regeneration		
	Northallerton		
Client	Wykeland Group		
Stage	Design		
Scale	1:100		
Date	10/11/2016	Drawn by	ASR
		Checked by	CB

13271 143  
 250 Jubbins Road,  
 Northallerton, NE17 2JG  
 T: 01762 211527  
 Fax: 01762 211528  
 www.harris-partnership.com





Existing buildings subject to post-demolition survey.

No drawing is complete until the final approval of the planning authority. Do not use for the site plan.

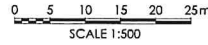

CAD Reference: j:13271/17.0 drawings/planning

AC	19.10.2018	Updated with latest landscape plan	HP	CB
AB	14.10.2018	Updated with latest Unit 4 cinema GA plan	HP	CB
AA	06.10.2018	Updated with latest Unit 1 GA plan, parcel & child loading spaces moved to suit tenant	HP	CB
23.08.2018 PLANNING APPLICATION				
Z	14.08.2018	Updated with latest Unit 1 GA plan	HP	CB
Y	01.07.2018	Hard and soft landscaping adjusted.	ASR	CB
X	04.07.2018	Red line adjusted. Cycle hoops and lay by added.	ASR	CB
W	02.07.2018	Cinema block and rear of unit 3 updated. External loading added.	ASR	CB
V	19.06.2018	Car park layout updated to accommodate servicing to Unit 2. Unit 1 updated. Lay by on Crosby Road updated to comply with requirements.	HP	CB
U	11.06.2018	Cinema block updated.	ASR	CB
T	07.06.2018	Unit 1 and 3 updated. Parking adjusted to accommodate servicing. New entrance to Block 8 removed.	ASR	CB
S	07.06.2018	Site plan updated (incorporating 13271 sk101 amendments to unit 1 block and provisional landscaping proposals).	ASR	CB
R	21.05.2018	Block 8 layout amended to tenant requirements	HP	CB
Q	17.05.2018	Unit 1 updated.	ASR	CB

Project Title	Treadmills
	Former HM Prison Northallerton
Client	Central Northallerton Development Company Ltd
Status	Planning
Scale	1:500
Drawing Size	A2
Date	01.2018
Drawn by	ASR
Checked	CB

Drawing Title: Proposed Site Plan

Job-Dev No: 13271 100

Rev: AC

2 St. James North, Walsfield, W15 3QA  
T. 01924 291800

Carvers Warehouse, 77 Dale Street, Manchester, M1 2HG  
T. 0161 2388555

The Old Rectory, 79 High Street, Newport Pagnell, MK16 8AB  
T. 01908 211577

101 London Road, Reading, RG1 3SF  
T. 0118 9307700

10 Gees Court, 51 Christophers Place, London, W1U 1JJ  
T. 0207 4091215

**THE HARRIS PARTNERSHIP**  
ARCHITECTS  
www.harrispartnership.com